

ONE STEP

AT A TIME

An approach to changing the East of Leeds from a dominant car atmosphere to one that promotes a greener, healthier and vibrant life style. Ensuring the cultural quarter of Leeds is a safe and welcoming place for all.

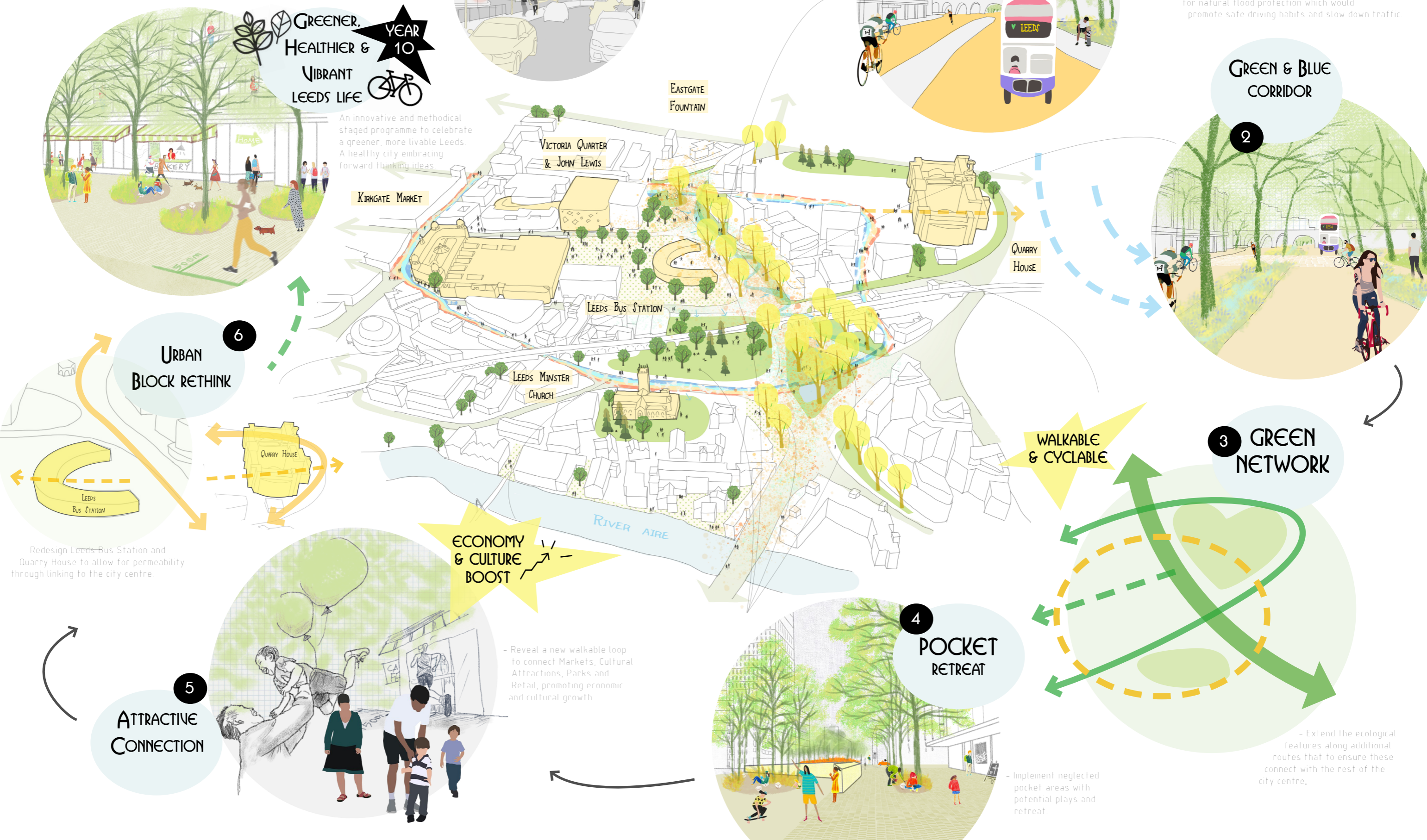

NOW CAR DOMINATED ROAD & STREET

CAR-FREE

- Removing cars from St. Peter's Street and making this a bus lane only, which would allow for widening footpaths and promoting cycling.

GREENER, HEALTHIER & VIBRANT LEEDS LIFE

YEAR 10

An innovative and methodical staged programme to celebrate a greener, more livable Leeds. A healthy city embracing forward thinking ideas.

- Street trees / rain gardens and bio-swales could be considered along St. Peter's Street for natural flood protection which would promote safe driving habits and slow down traffic.

GREEN & BLUE CORRIDOR

WALKABLE & CYCLABLE

GREEN NETWORK

- Extend the ecological features along additional routes that to ensure these connect with the rest of the city centre.

POCKET RETREAT

- Implement neglected pocket areas with potential plays and retreat.

ECONOMY & CULTURE BOOST

- Reveal a new walkable loop to connect Markets, Cultural Attractions, Parks and Retail, promoting economic and cultural growth.

ATTRACTIVE CONNECTION

- Redesign Leeds Bus Station and Quarry House to allow for permeability through linking to the city centre.

URBAN BLOCK RETHINK

